NURSING CASE STUDY

Definition:

A nursing case study analyzes patient care, healthcare strategies, and nursing interventions.

Examples.com

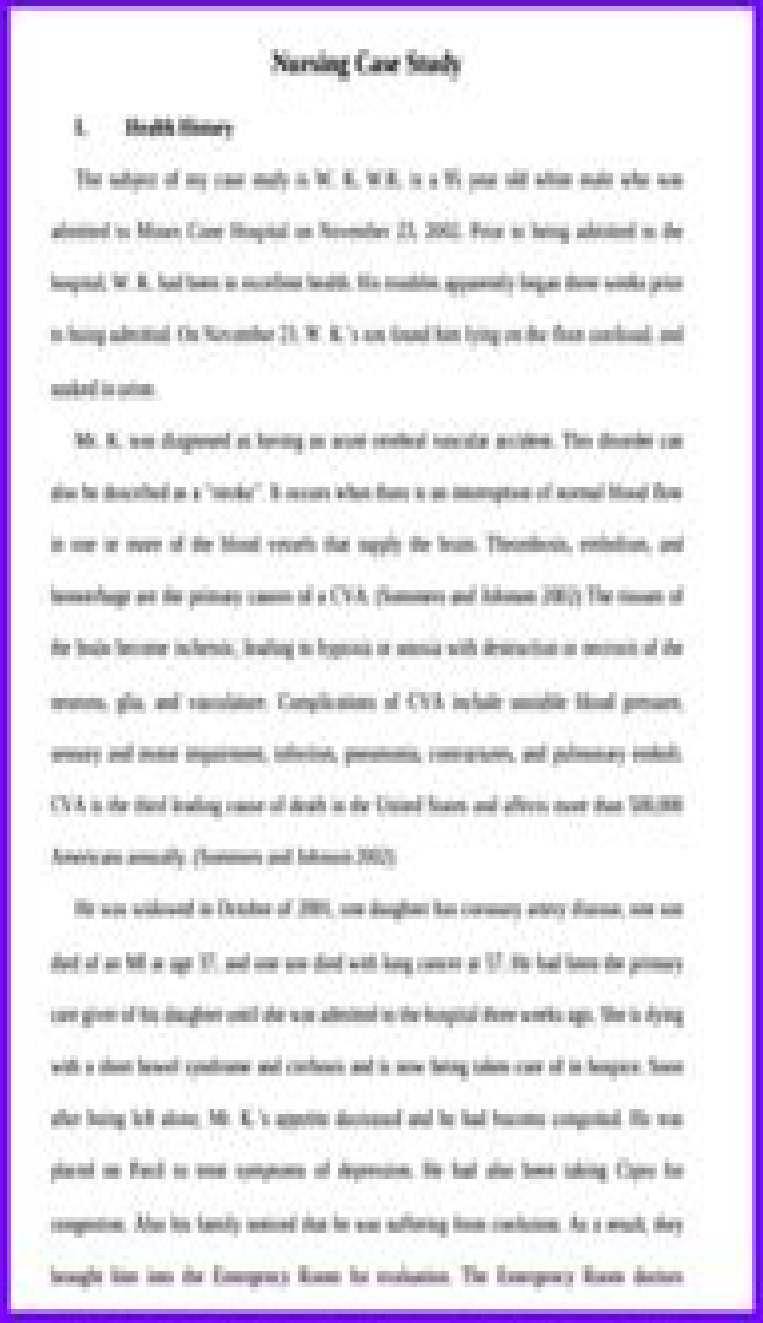

Nursing Case Study

I. Health History

The subject of my case study is W. K. W.K. is a 95 year old white male who was admitted to Moses Cone Hospital on November 23, 2002. Prior to being admitted to the hospital, W. K. had been in excellent health. His troubles, apparently began three weeks prior to being admitted. On November 23, W. K.'s son found him lying on the floor confused, and soaked in urine.

Mr. K. was diagnosed as having an acute cerebral vascular accident. This disorder can also be described as a "stroke". It occurs when there is an interruption of normal blood flow in one or more of the blood vessels that supply the brain. Thrombosis, embolism, and hemorrhage are the primary causes of a CVA. (Summers and Johnson 2002) The tissues of the brain become ischemic, leading to hypoxia or anoxia with destruction or necrosis of the neurons, glia, and vasculature. Complications of CVA include unstable blood pressure, sensory and motor impairments, infection, pneumonia, contractures, and pulmonary emboli. CVA is the third leading cause of death in the United States and affects more than 500,000 Americans annually. (Summers and Johnson 2002)

He was widowed in October of 2001, one daughter has coronary artery disease, one son died of an MI at age 57, and one son died with lung cancer at 57. He had been the primary care giver of his daughter until she was admitted to the hospital three weeks ago. She is dying with a chest bowel syndrome and cirrhosis and is now being taken care of in hospice. Soon after being left alone, Mr. K.'s appetite decreased and he had become congested. He was placed on Paxil to treat symptoms of depression. He had also been taking Cipro for congestion. Also his family noticed that he was suffering from confusion. As a result, they brought him into the Emergency Room for evaluation. The Emergency Room doctors

Obstetric Nursing Case Studies

Carol Miller

Obstetric Nursing Case Studies:

Maternity Nursing Case Studies ,1984 *Case Studies in Maternity and Pediatric Nursing* Diann S. Gregory,Bonita E. Broyles,2009 Created especially for nurses the Clinical Decision Making series helps to bridge the gap between content knowledge and clinical application Case Studies in Maternity and Pediatric Nursing provides 80 nursing case histories that include critical thinking questions and answers based on real life client situations Every case contains a a blueprinta of variables that must be considered while evaluating a particular scenario and are pertinent concerning the client nursing protocol and setting of care Examples of these variables include age gender cultural influences pre existing conditions legal issues or communication skills Each blueprint and case is different just as each clinical situation is unique By simulating the decision making process learners gain the confidence needed to make informed clinical judgments that will make them successful practitioners Simply stated Clinical Decision Making shortens the distance between theory and practice like no other educational tool **Clinical Decision Making** Diann S. Gregory,2006 Created especially for nurses the Clinical Decision Making series helps to bridge the gap between content knowledge and clinical application Case Studies in Maternity Women s Health is the first installment in this innovative series which provides over forty maternity and women s health case histories questions and responses based on real life client situations Every case contains an introductory blueprint of variables that must be considered while evaluating a particular scenario which are pertinent concerning the client nursing protocol and setting of care Examples of these variables include age gender or culture of the client the client with a pre existing condition legal issues or communication skills Each blueprint and case is different just as each clinical situation is unique to others By allowing learners to simulate the actual decision making process they can gain a comfort level to make informed clinical judgments that will help them become successful nurses Quite simply Clinical Decision Making shortens the distance between the classroom and nursing practice like no other educational tool **Case Studies in Emergency Nursing** Bourn,1995-12-01 Producer Demonstrates why effective nursing care is important to provide emotional support shock treatment and occasionally to bring new life into the world **Maternity Nursing Case Studies** Mildred A. Disbrow,1976 **Evolve Apply** Elsevier,HESI,2007-12-01 These online case studies provide an introduction to a real world patient situation with critical thinking questions to help students learn to manage complex patient conditions and make sound clinical judgements These questions cover nursing care for clients with a wide range of physiological and psychosocial alterations as well as related management pharmacology and nursing concepts RN Maternity Pediatrics Online Case Studies The Maternity Pediatrics Online Case Studies are focused on nursing care provided during the antepartum intrapartum and post partum periods as well as care of the newborn and nursing care of the child and adolescent with common and complex medical diagnoses Case Studies available in this collection Obstetrics Maternity Nursing Gestational Diabetes Healthy Newborn Newborn with Jaundice Postpartum Pre eclampsia Premature Infant Pediatric Nursing Cleft Lip

and Cleft Palate Cystic Fibrosis Congenital Heart Disease Burns Compound Fracture Preschooler Sickle Cell Anemia For more information visit the Evolve Apply Website Case Studies available in this collection Obstetrics Maternity Nursing Gestational Diabetes Healthy Newborn Newborn with Jaundice Postpartum Pre eclampsia Premature Infant Pediatric Nursing Cleft Lip and Cleft Palate Cystic Fibrosis Congenital Heart Disease Burns Compound Fracture Preschooler Sickle Cell Anemia *Maternity, Newborn, and Women's Health Nursing* Amy O'Meara,2018-10-05 Publisher s Note Products purchased from 3rd Party sellers are not guaranteed by the Publisher for quality authenticity or access to any online entitlements included with the product Build the critical thinking capabilities essential to your success with this captivating case based approach Maternity Newborn and Women s Health Nursing A Case Based Approach brings the realities of nursing practice to life and helps you acquire the understanding and clinical reasoning skills to ensure effective patient centered care This innovative text immerses you in realistic case based narratives that help you experience maternity newborn and women s health nursing concepts from the patient s perspective and confidently prepare for your clinical rotations Accompanying units leverage these patient stories to enrich your understanding of key concepts and reinforce their clinical relevance giving you unparalleled preparation for the challenges you ll face in your nursing career Powerfully written case based patient scenarios instill a clinically relevant understanding of essential concepts to prepare you for clinicals Nurse s Point of View sections in Unit 1 help you recognize the nursing considerations and challenges related to patient based scenarios Step by Step Skills tutorials clarify common procedures Unfolding Patient Stories written by the National League for Nursing foster meaningful reflection on commonly encountered clinical scenarios Analyze the Evidence callouts present conflicting research to hone your critical thinking capabilities Patient Teaching boxes highlight important information to communicate to patients Lab Values help you recognize the significance of out of range values and make appropriate nursing interventions The Pharmacy features detail essential pharmaceutical information at a glance Interactive learning resources including Practice Learn Case Studies and Watch Learn Videos reinforce skills and challenge you to apply what you ve learned Learning Objectives and bolded Key Terms help you maximize your study time Think Critically questions instill the clinical reasoning and analytical skills essential to safe patient centered practice Suggested Readings point you to further research for more information and clinical guidance *Maternity Nursing - E-Book* Deitra Leonard Lowdermilk,Shannon E. Perry,Kitty Cashion,2010-03-01 Evidence Based Practice boxes have been updated researched and reformatted to help you focus on current research Recognizes the nurse s need to integrate the family in the care of the mother and newborn New and updated information to reflect current nursing research **Basic Correlative Echocardiography Technique and Interpretation** Siegfried J. Kra,1977 **Maternity Nursing - Revised Reprint - E-Book** Deitra Leonard Lowdermilk,Shannon E. Perry,Kitty Cashion,2013-11-29 Designed to meet the needs of today s students Lowdermilk s Maternity Nursing 8th Edition Revised Reprint addresses the fundamentals of maternity nursing with a concise focused

presentation of the care of women during the childbearing years Integrating considerations for family culture and health promotion into the continuum of care it also addresses community based care to emphasize that nursing care takes place in many settings Maternity Nursing focuses on childbearing issues and concerns including care of the newborn as well as wellness promotion and management of common women s health problems Critical thinking exercises present case studies of real life situations and corresponding critical thinking questions to help you develop your analytical skills NEW A helpful appendix identifies text content that reflects the QSEN competencies patient centered care teamwork and collaboration evidence based practice quality improvement safety and informatics to assist you in developing competencies to provide safe and effective nursing care NEW Focus on the family recognizes the nurse s need to integrate the family in the care of the mother and newborn and the importance of the role of the mother to the wellbeing of the family NEW Content updates throughout including information on the late preterm infant and associated concerns such as feeding guidelines on prioritization and delegation where relevant and centering pregnancy a new model of health care that brings women together in groups for their care NEW Evidence based practice content focuses your attention on how to use current research to improve patient outcomes NEW Improved readability helps you learn more efficiently with shorter more focused content discussions NEW 21st Century Maternity Nursing Culturally Competent Community Focused chapter combines introductory material culture and community into one chapter to help you focus on key content and concepts NEW Streamlined content highlights the most essential need to know information *Pacific Coast Journal of Nursing* ,1928

Current Catalog National Library of Medicine (U.S.), First multi year cumulation covers six years 1965 70

Self-assessment of Current Knowledge in Maternity Nursing Carol Miller,1975 **Library of Congress Subject Headings: F-O** Library of Congress. Subject Cataloging Division,1989 **Catalogue** Skidmore College,1930 Library of Congress Subject Headings Library of Congress,Library of Congress. Subject Cataloging Division,1988 **Transactions of the American Hospital Association** American Hospital Association,1929 The American Journal of Nursing ,1927

Ohio State University Bulletin ,1922 *Catalogue* Ohio State University,1929

Obstetric Nursing Case Studies Book Review: Unveiling the Power of Words

In a global driven by information and connectivity, the power of words has be much more evident than ever. They have the capability to inspire, provoke, and ignite change. Such may be the essence of the book **Obstetric Nursing Case Studies**, a literary masterpiece that delves deep in to the significance of words and their impact on our lives. Compiled by a renowned author, this captivating work takes readers on a transformative journey, unraveling the secrets and potential behind every word. In this review, we will explore the book is key themes, examine its writing style, and analyze its overall effect on readers.

https://py.bijouxmedusa.com/results/publication/Documents/examples_usa_57_468_personal_finance_examples_for_startups_57_759.pdf

Table of Contents Obstetric Nursing Case Studies

1. Understanding the eBook Obstetric Nursing Case Studies
    - The Rise of Digital Reading Obstetric Nursing Case Studies
    - Advantages of eBooks Over Traditional Books
2. Identifying Obstetric Nursing Case Studies
    - Exploring Different Genres
    - Considering Fiction vs. Non-Fiction
    - Determining Your Reading Goals
3. Choosing the Right eBook Platform
    - Popular eBook Platforms
    - Features to Look for in an Obstetric Nursing Case Studies
    - User-Friendly Interface
4. Exploring eBook Recommendations from Obstetric Nursing Case Studies
    - Personalized Recommendations
    - Obstetric Nursing Case Studies User Reviews and Ratings

- Obstetric Nursing Case Studies and Bestseller Lists
5. Accessing Obstetric Nursing Case Studies Free and Paid eBooks
    - Obstetric Nursing Case Studies Public Domain eBooks
    - Obstetric Nursing Case Studies eBook Subscription Services
    - Obstetric Nursing Case Studies Budget-Friendly Options
6. Navigating Obstetric Nursing Case Studies eBook Formats
    - ePub, PDF, MOBI, and More
    - Obstetric Nursing Case Studies Compatibility with Devices
    - Obstetric Nursing Case Studies Enhanced eBook Features
7. Enhancing Your Reading Experience
    - Adjustable Fonts and Text Sizes of Obstetric Nursing Case Studies
    - Highlighting and Note-Taking Obstetric Nursing Case Studies
    - Interactive Elements Obstetric Nursing Case Studies
8. Staying Engaged with Obstetric Nursing Case Studies
    - Joining Online Reading Communities
    - Participating in Virtual Book Clubs
    - Following Authors and Publishers Obstetric Nursing Case Studies
9. Balancing eBooks and Physical Books Obstetric Nursing Case Studies
    - Benefits of a Digital Library
    - Creating a Diverse Reading Collection Obstetric Nursing Case Studies
10. Overcoming Reading Challenges
    - Dealing with Digital Eye Strain
    - Minimizing Distractions
    - Managing Screen Time
11. Cultivating a Reading Routine Obstetric Nursing Case Studies
    - Setting Reading Goals Obstetric Nursing Case Studies
    - Carving Out Dedicated Reading Time
12. Sourcing Reliable Information of Obstetric Nursing Case Studies
    - Fact-Checking eBook Content of Obstetric Nursing Case Studies
    - Distinguishing Credible Sources

13. Promoting Lifelong Learning
    - Utilizing eBooks for Skill Development
    - Exploring Educational eBooks
14. Embracing eBook Trends
    - Integration of Multimedia Elements
    - Interactive and Gamified eBooks

Obstetric Nursing Case Studies Introduction

In todays digital age, the availability of Obstetric Nursing Case Studies books and manuals for download has revolutionized the way we access information. Gone are the days of physically flipping through pages and carrying heavy textbooks or manuals. With just a few clicks, we can now access a wealth of knowledge from the comfort of our own homes or on the go. This article will explore the advantages of Obstetric Nursing Case Studies books and manuals for download, along with some popular platforms that offer these resources. One of the significant advantages of Obstetric Nursing Case Studies books and manuals for download is the cost-saving aspect. Traditional books and manuals can be costly, especially if you need to purchase several of them for educational or professional purposes. By accessing Obstetric Nursing Case Studies versions, you eliminate the need to spend money on physical copies. This not only saves you money but also reduces the environmental impact associated with book production and transportation. Furthermore, Obstetric Nursing Case Studies books and manuals for download are incredibly convenient. With just a computer or smartphone and an internet connection, you can access a vast library of resources on any subject imaginable. Whether youre a student looking for textbooks, a professional seeking industry-specific manuals, or someone interested in self-improvement, these digital resources provide an efficient and accessible means of acquiring knowledge. Moreover, PDF books and manuals offer a range of benefits compared to other digital formats. PDF files are designed to retain their formatting regardless of the device used to open them. This ensures that the content appears exactly as intended by the author, with no loss of formatting or missing graphics. Additionally, PDF files can be easily annotated, bookmarked, and searched for specific terms, making them highly practical for studying or referencing. When it comes to accessing Obstetric Nursing Case Studies books and manuals, several platforms offer an extensive collection of resources. One such platform is Project Gutenberg, a nonprofit organization that provides over 60,000 free eBooks. These books are primarily in the public domain, meaning they can be freely distributed and downloaded. Project Gutenberg offers a wide range of classic literature, making it an excellent resource for literature enthusiasts. Another popular platform for Obstetric Nursing Case Studies books and manuals is Open Library. Open Library is an initiative of the Internet Archive, a non-profit organization dedicated to digitizing cultural artifacts and making them accessible to the public.

Open Library hosts millions of books, including both public domain works and contemporary titles. It also allows users to borrow digital copies of certain books for a limited period, similar to a library lending system. Additionally, many universities and educational institutions have their own digital libraries that provide free access to PDF books and manuals. These libraries often offer academic texts, research papers, and technical manuals, making them invaluable resources for students and researchers. Some notable examples include MIT OpenCourseWare, which offers free access to course materials from the Massachusetts Institute of Technology, and the Digital Public Library of America, which provides a vast collection of digitized books and historical documents. In conclusion, Obstetric Nursing Case Studies books and manuals for download have transformed the way we access information. They provide a cost-effective and convenient means of acquiring knowledge, offering the ability to access a vast library of resources at our fingertips. With platforms like Project Gutenberg, Open Library, and various digital libraries offered by educational institutions, we have access to an ever-expanding collection of books and manuals. Whether for educational, professional, or personal purposes, these digital resources serve as valuable tools for continuous learning and self-improvement. So why not take advantage of the vast world of Obstetric Nursing Case Studies books and manuals for download and embark on your journey of knowledge?

FAQs About Obstetric Nursing Case Studies Books

How do I know which eBook platform is the best for me? Finding the best eBook platform depends on your reading preferences and device compatibility. Research different platforms, read user reviews, and explore their features before making a choice. Are free eBooks of good quality? Yes, many reputable platforms offer high-quality free eBooks, including classics and public domain works. However, make sure to verify the source to ensure the eBook credibility. Can I read eBooks without an eReader? Absolutely! Most eBook platforms offer web-based readers or mobile apps that allow you to read eBooks on your computer, tablet, or smartphone. How do I avoid digital eye strain while reading eBooks? To prevent digital eye strain, take regular breaks, adjust the font size and background color, and ensure proper lighting while reading eBooks. What the advantage of interactive eBooks? Interactive eBooks incorporate multimedia elements, quizzes, and activities, enhancing the reader engagement and providing a more immersive learning experience. Obstetric Nursing Case Studies is one of the best book in our library for free trial. We provide copy of Obstetric Nursing Case Studies in digital format, so the resources that you find are reliable. There are also many Ebooks of related with Obstetric Nursing Case Studies. Where to download Obstetric Nursing Case Studies online for free? Are you looking for Obstetric Nursing Case Studies PDF? This is definitely going to save you time and cash in something you should think about.

Find Obstetric Nursing Case Studies :

examples USA 57-468 personal finance examples for startups 57-759
privacy comparison United States 57-1314 online privacy comparison for freelancing online comparison for startups 57-719 freelancing online United States 57-2227 VPN services tips for entrepreneurs 57-2558 VPN 57-2129 AI marketing blueprint America 57-2305 AI marketing blueprint
~~marketplace best practices USA 57-2263 NFT marketplace best practices~~
57-1302 business automation comparison for entrepreneurs 57-2948
YouTube growth strategies for creators 57-1571 YouTube growth strategies States 57-6 minimalist lifestyle step by step USA 57-2306 minimalist
for startups 57-2520 self improvement roadmap America 57-2037 self
growth comparison America 57-1213 YouTube growth comparison USA 57-674
wellness ideas USA 57-537 mental wellness ideas United States 57-2772
investing for beginners America 57-1995 crypto investing for beginners
ideas for startups 57-1668 online privacy ideas for startups 57-2213
for beginners step by step USA 57-2903 coding for beginners step by step

Obstetric Nursing Case Studies :

ruby on rails releases - Sep 16 2023
web ruby on rails releases rails 7 1 2 has been released rails 7 1 1 has been released rails 7 1 dockerfiles byo authentication more async queries and more rails 7 1 enters the release candidate phase rails 5 1 loving javascript system tests encrypted secrets and more
ruby on rails 2019 edition google books - Aug 15 2023
web ruby on rails ruby on rails is an extremely productive web application framework written in ruby by david heinemeier hansson since its debut in 2004 ruby on rails has rapidly become
9 industries where flagship companies use ruby on rails - Mar 30 2022
web oct 17 2019 the long awaited 6 0 version of ruby on rails arrived on august 15 2019 bringing with it a plethora of improvements this includes rich text editing simultaneous multiple database support and parallel testing just to name a few
ruby on rails news - Dec 07 2022

web this week in rails the 2019 edition hello this is prathamesh bringing you first issue of this week in rails of the new year and new decade in this issue we will go over the major changes

home web development with ruby on rails tutorial 2019 - Oct 05 2022

web demo 2 setting up a new rails project demo 3 setting up a new github project repository 2 creating and testing simple web pages demo 4 adding mostly static view pages in rails demo 5 rendering data from controllers demo 6 passing data from view to controller 3 storing and retrieving data via the model demo 7 working with

rubymine the ruby on rails ide by jetbrains - Nov 06 2022

web the ruby and rails ide with first class support for ruby and rails javascript and coffeescript erb and haml css sass and less and more rubymine download

ruby on rails 2019 edition postrmenty - Jul 02 2022

web ruby on rails is an extremely productive web application framework written in ruby by david heinemeier hansson since its debut in 2004 ruby on rails has rapidly become one of the most powerful and popular tools for building dynamic web applications what makes rails so great first of all ruby on rails is 100 open

ruby on rails 2019 edition paperback 6 dec 2019 - Feb 09 2023

web buy ruby on rails 2019 edition by publishing ruby rails isbn 9781672206525 from amazon s book store everyday low prices and free delivery on eligible orders

ruby on rails 2019 edition paperback 6 december 2019 - Apr 11 2023

web select the department you want to search in

why you should learn ruby on rails in 2019 freecodecamp org - Jun 01 2022

web dec 11 2018 by błażej kosmowski why you should learn ruby on rails in 2019 is ruby on rails still a strong player in web development every trend technology and even programming language has its peak in popularity that sooner or later will decrease slightly or by a considerable amount

ruby on rails in 2019 medium - Mar 10 2023

web sep 22 2019 rails 6 0 august 2019 rails market share reached an estimated 0 5 among all web servers in 2010 and has grown steadily to an estimated 2 7 in 2019 over 400 000 known websites

ruby on rails a web app framework that includes everything - Jun 13 2023

web nov 10 2023 ruby on rails a web app framework that includes everything needed to create database backed web applications according to the model view controller mvc pattern compress the complexity of modern web apps learn just what you need to get started then keep leveling up as you go ruby on rails scales from hello world to

ruby on rails 2019 edition publishing ruby rails amazon sg - Jul 14 2023

web hello sign in account lists returns orders cart

what is ruby on rails ruby on rails web framework overview - Aug 03 2022

web dec 7 2020 ruby on rails is a framework built on top of ruby a programming language created in the 90s the idea behind ror is straightforward to give developers an intuitive framework to quickly develop robust high performing web pages ruby s original heresy was indeed to place the happiness of the programmer on a pedestal

ruby on rails 2019 edition by ruby rails publishing goodreads - May 12 2023

web ruby on rails book read reviews from world s largest community for readers ruby on railsruby on rails is an extremely productive web application framew

ruby on rails this week in rails the 2019 edition - Oct 17 2023

web jan 5 2020 ruby on rails this week in rails the 2019 edition hello this is prathamesh bringing you first issue of this week in rails of the new year and new decade in this issue we will go over the major changes that happened last year to the rails codebase happy new year

what is ruby on rails and should i learn it blog back4app com - Feb 26 2022

web what is ruby on rails yukihiro matsumoto started working on ruby in the early 90s already in the first versions there were distinctive features that have survived in the language to this day object oriented design it is a style of writing programs that involves building a structure consisting of interacting objects

full draft of the ruby on rails tutorial 6th edition - Apr 30 2022

web a full draft of the ruby on rails tutorial 6th edition is now available since its release in 2010 the rails tutorial has been one of the leading introductions to web development helping thousands of people start new careers become freelance web developers or found companies of their own

ruby on rails 2019 edition by publishing ruby rails amazon ae - Jan 08 2023

web buy ruby on rails 2019 edition by publishing ruby rails online on amazon ae at best prices fast and free shipping free returns cash on delivery available on eligible purchase

ruby on rails 2019 edition amazon in books - Sep 04 2022

web select the department you want to search in

accounting the basis for business decisions google books - Dec 07 2022

web accounting the basis for business decisions robert f meigs mcgraw hill 1996 accounting 1096 pages

financial managerial accounting the basis for business decisions - Oct 05 2022

web jan r williams mcgraw hill irwin 2008 accounting 1157 pages with the fourteenth edition of financial and managerial accounting the basis for business decisions the williams

financial managerial accounting the basis for business decisions - Aug 15 2023
web download free pdf financial managerial accounting the basis for business decisions final pdf to printer muhammad hamza williams jan r to terri stephen karen and sarah whose sacrifices enabled me to participate in writing this book
accounting chapter 01 the basis for business decision - Nov 06 2022
web 1 a ccounting eleventh edition williams haka bettner meigs 2 accounting the basis for business decisions chapter 1 3 the accounting process decision makers economic activities
download pdf accounting the basis for business decisions - Apr 11 2023
web button listed below and download the file or gain access to other information which might be related to accounting the basis for business decisions management accounting volume english 16th ed chinese edition book download accounting the basis for business decisions management accounting volume english 16th ed chinese
financial managerial accounting the basis for business decisions - Jan 28 2022
web financial managerial accounting the basis for business decisions williams jan r free download borrow and streaming internet archive by williams jan r publication date 2005 topics accounting management accounting publisher boston mcgraw hill irwin collection printdisabled internetarchivebooks contributor
solutions manual for financial and managerial accounting the basis - Feb 09 2023
web solutions manual for financial and managerial accounting the basis for business decisions 17th edition by williams pdf free download as pdf file pdf text file txt or read online for free scribd is the world s largest social reading and publishing site
financial and managerial accounting the basis for business decisions - Aug 03 2022
web mar 14 2023 financial and managerial accounting the basis for business decisions 18th edition williams test bank by johnnl98 issuu chapter 02 basic financial statements 1 the sale of additional
financial managerial accounting the basis for business decisions - Jul 02 2022
web jan 1 2011 financial managerial accounting the basis for business decisions jan r williams susan f haka mark s bettner joseph v carcello on amazon com free shipping on qualifying offers financial managerial accounting the basis for business decisions
doc management accounting technique as a basis for business decisions - Jun 13 2023
web management accounting technique as a basis for business decisions docx akpan lucky therefore operation of management accounting system is the application of accounting designed to assist of levels of management in planning and controlling the activities of
accounting the basis for business decisions amazon com - Mar 30 2022
web oct 31 2006 accounting the basis for business decisions brand mcgraw hill college 8 ratings 2121 only 1 left in stock

order soon customers also viewed these products page 1 of 1 the intelligent investor rev ed the definitive book on value investing benjamin graham 40 565 paperback 1 best seller in economics 7 offers

financial managerial accounting mcgraw hill - Jun 01 2022

web financial and managerial accounting the basis for business decisions continues to offer a solid foundation for students who are learning basic accounting concepts known for giving equal weight to financial and managerial topics the authors emphasize the need for a strong foundation in both aspects of accounting

accounting the basis for business decisions 10th ed - Feb 26 2022

web jan 1 1996 accounting the basis for business decisions 10th ed paperback january 1 1996 by robert f et al meigs author 3 9 8 ratings see all formats and editions hardcover 128 95 11 used from 1 18 paperback 7 09 15 used from 7 09 1 new from 27 49 multimedia cd 31 25 1 new from 31 25

financial managerial accounting the basis for business decisions - Jul 14 2023

web financial managerial accounting the basis for business decisions publication date 2012 topics accounting publisher new york ny mcgraw hill irwin collection

accounting the basis for business decisions goodreads - Apr 30 2022

web accounting the basis for business decisions meigs 4 04 428 ratings50 reviews basis for business decisions eleventh edition benefits from the contributions of new co authors jan williams and susan haka two renowned academics with a wealth of teaching and research experience

accounting the basis for business decisions google books - May 12 2023

web robert f meigs jan williams sue haka mark bettner mcgraw hill higher education 1999 152 pages the study guide enables the students to measure their progress by immediate feedback it

accounting the basis for business decisions meigs robert f - Sep 16 2023

web accounting the basis for business decisions meigs robert f free download borrow and streaming internet archive 1 of 1128 accounting the basis for business decisions by meigs robert f publication date 1990 topics accounting comptabilite ke toa n accountancy publisher new york mcgraw hill collection

accounting the basis for business decisions free download rar - Jan 08 2023

web subject accounting the basis for business decisions free download rar author harrqui accounting the basis for business decisions free download rar accounting the basis for business decisions free download rar bangla waz maulana khaled saifullah ayubi dhaka about respect to parents

financial and managerial accounting the basis for business decisions - Sep 04 2022

web mcgraw hill 2002 accounting 1135 pages this 12th edition updates and revises concepts and issues in accounting to

include a new managerial chapter on business performance measurement
accounting the basis for business decisions meigs robert f - Mar 10 2023
web accounting the basis for business decisions by meigs robert f publication date 1996 topics accounting publisher new york mcgraw hill
penthouse letters december 2021 download free pdf magazine - Aug 04 2022
web penthouse letters december 2021 free magazine pdf penthouse letters december 2021 magazine download free penthouse letters december 2021 free pdf magazine online penthouse letters december 2021 pdf magazines penthouse letters december 2021 pdf magazine download penthouse letters december 2021 pdf
full text of penthouse letters february 2020 archive org - Oct 06 2022
web live music archive librivox free audio featured all audio this just in grateful dead netlabels old time radio 78 rpms and cylinder recordings top audio books poetry computers technology and science music arts culture news public affairs full text of penthouse letters february 2020
penthouse letters magazines yumpu - May 01 2022
web read the latest magazines about penthouse letters and discover magazines on yumpu com
letters to penthouse xiv read online free without - Aug 16 2023
web letters to penthouse xiv read online free without download pdf epub fb2 ebooks by penthouse international letters to penthouse xiv read free ebook by penthouse international in online reader directly on
penthouse forum fall 1991 vol 21 free download borrow and - Jun 14 2023
web penthouse forum fall 1991 vol 21 penthouse forum fall 1991 volume 21 issue none digitized from ia1631313 05 previous issue sim penthouse forum 1991 09 21 9 next issue sim penthouse forum 1991 10 21 10
penthouse usa january 2021 free download borrow and - May 13 2023
web jan 17 2021 penthouse usa january 2021 addeddate 2021 01 17 01 29 44 identifier penthouse usa january 2021 identifier ark ark 13960 t3b095c7h ocr tesseract 4 1 1
letters penthouse magazine - Jun 02 2022
web 4 99 summer 2020 4 99 letters february march 2022 4 99 more issues sale letters june july 2023 sale letters april may 2023 letters february march 2023
penthouse letters download pdf magazines downmagaz - Feb 10 2023
web penthouse letters 10 11 2022 men 18 magazines penthouse letters usa
happily married couples gone wild salon com - Mar 31 2022
web mar 12 2004 the 19th collection of letters from penthouse readers that is actual readers and the editors who imitate

them culled from the fabled forum section of the magazine delivers a bit of
penthouse forum wikipedia - Jan 09 2023
web penthouse forum sometimes simply forum is a magazine owned by penthouse world media the publishers of penthouse magazine history and profile edit penthouse forum was started in march 1968 in the uk and featured letters articles on health medicine psychology and social relationships 1
magazine letters vectors illustrations for free download freepik - Jan 29 2022
web find download the most popular magazine letters vectors on freepik free for commercial use high quality images made for creative projects
letters to penthouse xviii boston public library overdrive - Nov 07 2022
web in their letters to penthouse magazine the nation s hottest forum for contemporary sexual issues they reveal everything that goes on behind closed bedroom doors as well as in the back and front seats of cars locked corporate offices and airplane rest rooms not to mention on kitchen tables and in other erogenous ports of call
series letters to penthouse overdrive - Sep 05 2022
web literary anthologies 5 nonfiction 1 literary criticism 1 creators penthouse international 59 nikki j 3 kaye bee 3 holden still 3 samantha st charles 2
penthouse letters april 2022 free pdf download mags guru - Feb 27 2022
web apr 3 2022 get pdf penthouse letters april 2022 free magazines download huge selection of magazines on various topics come in and download
penthouse magazines yumpu - Dec 08 2022
web 2020 1107 oh ashburn virginia condo 55 23631 havelock walk terrace 420 brochure northern virginia real estate michele hudnall
penthouse letters june 1986 d d teoli jr a c - Jul 15 2023
web apr 11 2022 topics breasts nipple d d teoli jr a c vagina ebay adult sex porn archive magazine swinger swingers kink kinky porn star mens magazine letters penthouse playboy penthouse letters june 1986 contributed to the daniel d teoli jr archival collection by sam elliot curator at large
nsfw dear penthouse dubious stories of lust and adventure - Jul 03 2022
web mar 2 2014 met a cute asian girl at a club made out a bit called her up and had her come over her friend was barfing for some reason dropped her off with her bf we went to an art museum picked up a bottle of grey goose and smashed woke up and rolled my ass off at a club drunkenly telling her to come by smashed a bit more
reference com what s your question - Mar 11 2023

web penthouse letters magazine can be read for free on websites such as magzus and magstack each of these sites provide access to the full magazine however they only

recent issues of penthouse letters zinio - Apr 12 2023

web june july 2023 penthouse letters april may 2023 penthouse letters february march 2023 penthouse letters october november 2022 penthouse letters august september 2022

forum literary magazine city college of san francisco - Dec 28 2021

web mar 8 2023 established in 1937 forum magazine is a student run literary and visual arts magazine that serves the city college of san francisco community greater bay area and beyond dedicated to providing a platform for the contemporary urban voices of our institution forum collects edits and publishes quality works of literature and the visual